

OPEN FOR BOOKING NOW!

Taman Jelita @ Miri



Single Storey Terrace

Build-up area : 1,147.3 to 1,185 sq ft

Wall-up area : 23 ft X 52.5 ft

Land Size : 4.94 pts



Single Storey Semi-Detached

Build-up area : 1,185 sq ft

Wall-up area : 23 ft X 52.5 ft

Land Size : 9.17 pts



Developer:

MEE LER CONSTRUCTION SDN. BHD.

(Co. No. 364384-P)

Tel : **085 431 855**

Mobile : **013 882 0016 / 019 825 6265**

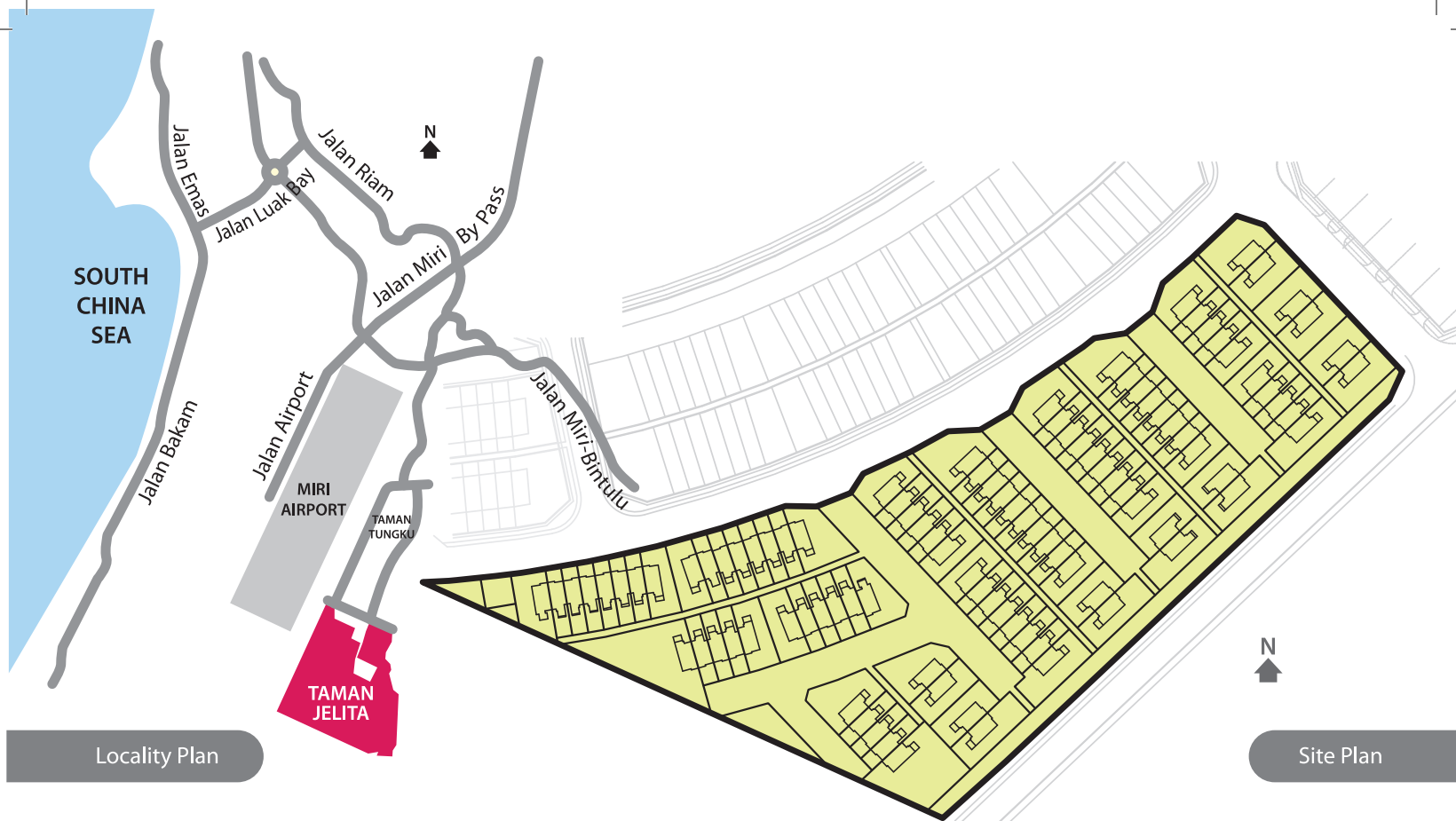

Locality Plan

Site Plan

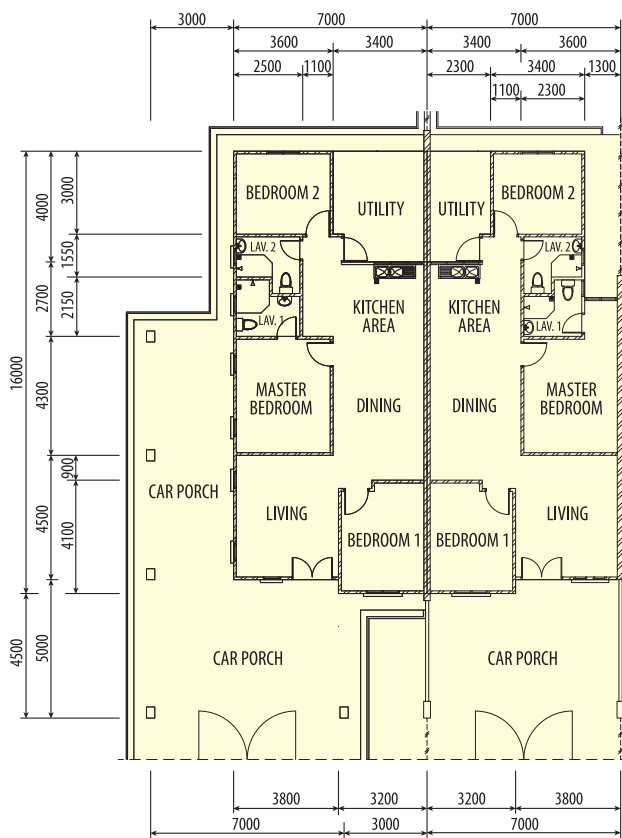

SINGLE STOREY TERRACE GROUND FLOOR PLAN

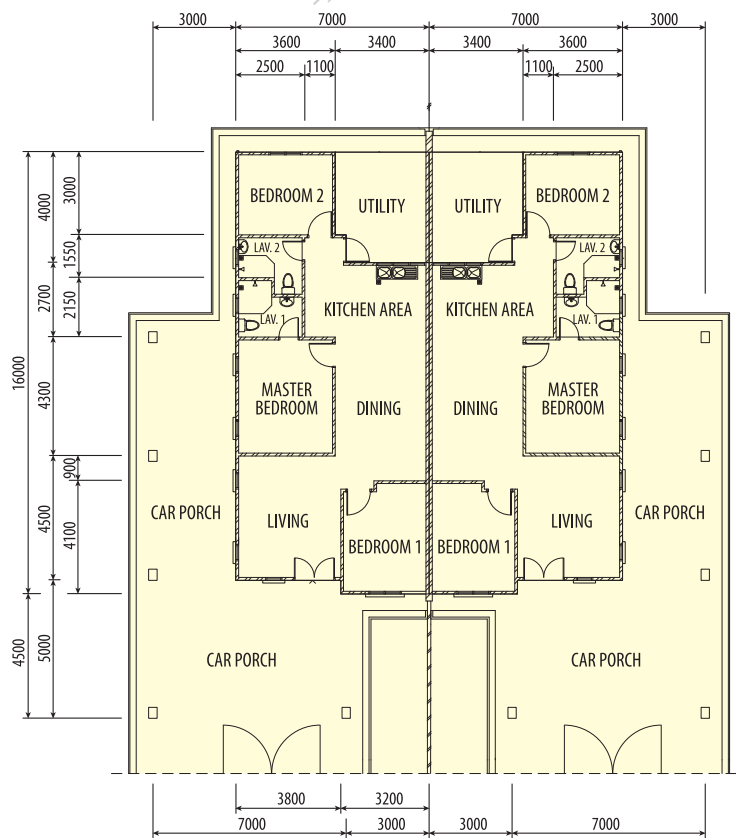

SINGLE STOREY SEMI-DETACHED GROUND FLOOR PLAN

Developer:

MEE LER CONSTRUCTION SDN. BHD. (Co. No. 364384-P)

Sales Marketing Department

Lot 2113, Ground Floor, Taman Yakin Shophouse,
Jalan Jee Foh 5, Krokop, 98000 Miri, Sarawak.

Tel : **085 431 855**

Fax : **085 431 655**

Mobile : **013 882 0016 / 019 825 6265**

Email : maryyong.meelermiri@gmail.com
meganyek.meelermiri@gmail.com

Disclaimer: All illustrations and colour schemes are artist's impression only. The information contained herein is subject to change without notification as may be required by the relevant authorities or developers' architect and cannot form part of an offer or contract. All measurements are approximate. Whilst every effort has been made to ensure accuracy, the owner, developer and managers cannot be held responsible for any variations or inaccuracies.

Housing Developer's Licence No. L2038KP/HD/04/262 Validity Period : 01 August 2013 to 28 April 2014 • Advertisement & Sale Permit No. P1935/KP/HD/04/262 Validity Period : 01 August 2013 to 28 April 2014 • Approval authority for building plan: MMC • Expected Date of Completion : 24 months from the date of SPA • Land Tenure : 60 years